

LucidTM

Lucid by Sweven Construction, is the ultimate solution for partners across various business sectors, offering efficiency and a hassle-free project cycle. Backed up with an experienced team that is well-versed in addressing industry pain points, having successfully handled them in previous projects.

BREAK THE PATTERN

→ DISCOVER
OUR APPROACH/

SOLID EXPERTISE IN
UNDERSTANDING CI IMPLEMENTATION

SEAMLESS AND
PROFESSIONAL DOCUMENTATION

SMART TACTICS IN
DEALING WITH OBSTACLES

TWO YEARS
SERVICE WARRANTY

Carrefour EG

Strategic Partner

Locations: Cairo, Alex, Wahat Desert, Obour, 15th of May

Number of Projects: 10+

Volume: 70 Million +

Since 2016

Partners



SILO HAYPER MARKET MODULATION PROJECTS WAHAT ROAD

PROJECT INFO

LOCATION: NASR CITY

AREA: 10,000 M²

SCOPE OF WORK: GENERAL CONTRACTING & FITTING OUT

PROJECT DURATION: 180 DAYS

DESIGNER & CONSULTANT: EDC, & IAS

PARTNERS



Case Study

Carrefour EG



KEY INSIGHTS:

1. AWARDED PROJECTS WITH 30+ MILLION EGP
2. CLIENT SATISFACTION 9/10
3. HIGH CONFORMANCE QUALITY APPLIED 100%
4. SAFETY PROCEDURES APPLIED 100%
5. SUCCESS PARTNERING IN PROJECTS
6. DELIVERED ON TIME AND BUDGET
7. MATERIALS GUARANTEES BOOKLET DELIVERED





SILO HAYPER MARKET MODULATION PROJECTS (OBOUR CITY)

PROJECT INFO

- LOCATION: 15TH OF MAY
- AREA: 1680 M²
- SCOPE OF WORK: FINISHING WORKS & ELECTROMECHANICAL WORKS
ELECTROMECHANICAL WORKS & FURNITURE WORKS
- CONSULTANT: SAVILLS





SILO HAYPER MARKET MODULATION PROJECTS (10TH OF RAMADAN)

PROJECT INFO

- LOCATION: 15TH OF MAY
- AREA: 1680 M²
- SCOPE OF WORK: FINISHING WORKS & ELECTROMECHANICAL WORKS
ELECTROMECHANICAL WORKS & FURNITURE WORKS
- CONSULTANT: SAVILLS





SILO HAYPER MARKET MODULATION PROJECTS (15TH OF MAY)

PROJECT INFO

- LOCATION: 15TH OF MAY
- AREA: 1680 M²
- SCOPE OF WORK: FINISHING WORKS & ELECTROMECHANICAL WORKS
ELECTROMECHANICAL WORKS & FURNITURE WORKS
- CONSULTANT: SAVILLS



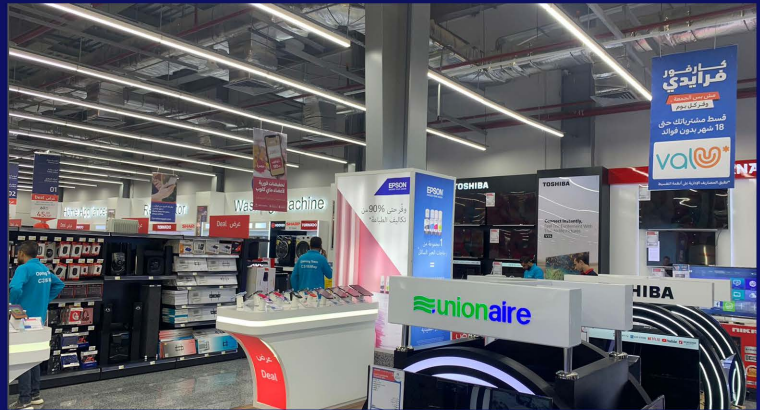

MYLI Arkan Mall

PROJECT INFO

- LOCATION: SHEIKH ZAYED CITY
- AREA: 85 M²
- SCOPE OF WORK: FINISHING WORKS & ELECTROMECHANICAL WORKS
- PROJECT DURATION: 30 DAYS
- CONSULTANT: URBAN PROJECTS CONSULTANT
- CLIENT: MAJID AL FUTTAIM RETAIL



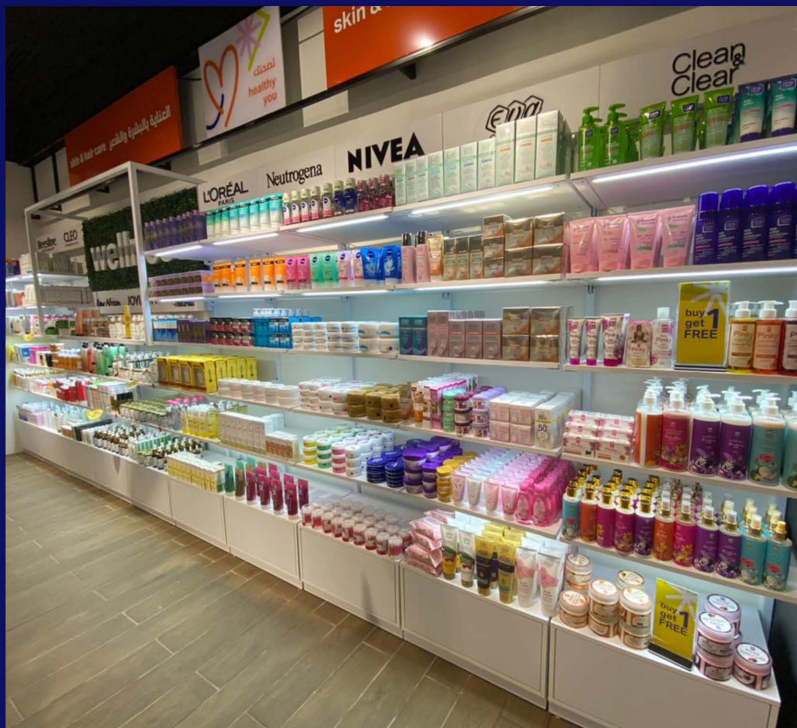

AUC

Strategic Partner

Locations: AUC New Cairo Campus

Number of Projects: 4+

Volume: 20 Million +

Since 2020





HSBC ElShams Branch

PROJECT INFO

- LOCATION: CAIRO
- AREA: 580M²
- SCOPE OF WORK: FINISHING, ELECTROMECHANICAL AND FURNITURE WORKS
- PROJECT DURATION: 60 DAYS
- CONSULTANT: ARCHIMID
- PROJECT MANAGEMENT: JLL CO.





HSBC Sheraton Branch

PROJECT INFO

- LOCATION: HELIOPOLIS, CAIRO
- AREA: 158M²
- SCOPE OF WORK: FINISHING, ELECTROMECHANICAL AND FURNITURE WORKS
- PROJECT DURATION: 90 DAYS
- CONSULTANT: ARCHIMID
- PROJECT MANAGEMENT: JLL CO.





HSBC Vinni Branch

PROJECT INFO

- LOCATION: DOKKI, GIZA
- AREA: 290M²
- SCOPE OF WORK: FINISHING, ELECTROMECHANICAL AND FURNITURE WORKS
- PROJECT DURATION: 90 DAYS
- CONSULTANT: ARCHIMID
- PROJECT MANAGEMENT: JLL CO.



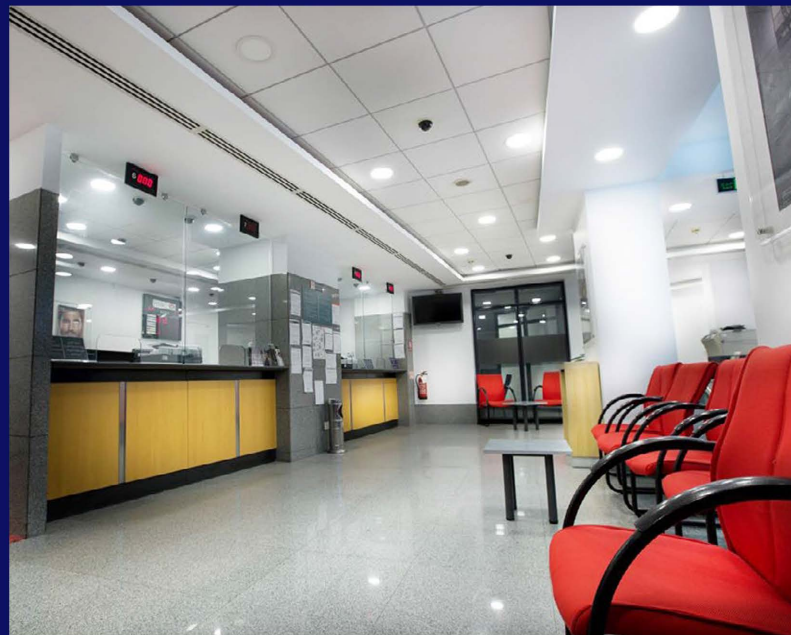
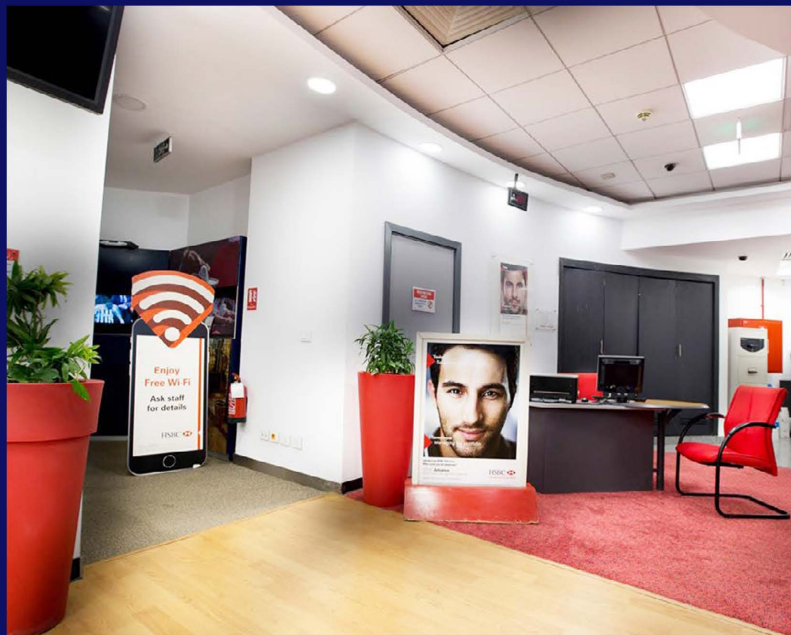

HSBC Nasr City Branch

PROJECT INFO

- LOCATION: CAIRO, EGYPT
- AREA: 776M²
- SCOPE OF WORK: FINISHING, ELECTROMECHANICAL AND FURNITURE WORKS
- PROJECT DURATION: 90 DAYS
- CONSULTANT: ARCHIMID
- PROJECT MANAGEMENT: JLL CO.





AXA Korba Medical Center

PROJECT INFO

- LOCATION: CAIRO, EGYPT
- AREA: 480 M²
- SCOPE OF WORK: FINISHING WORKS,
ELECTROMECHANICAL WORKS & FURNITURE WORKS
- PROJECT DURATION: 36 DAYS
- CONSULTANT: SAVILLS

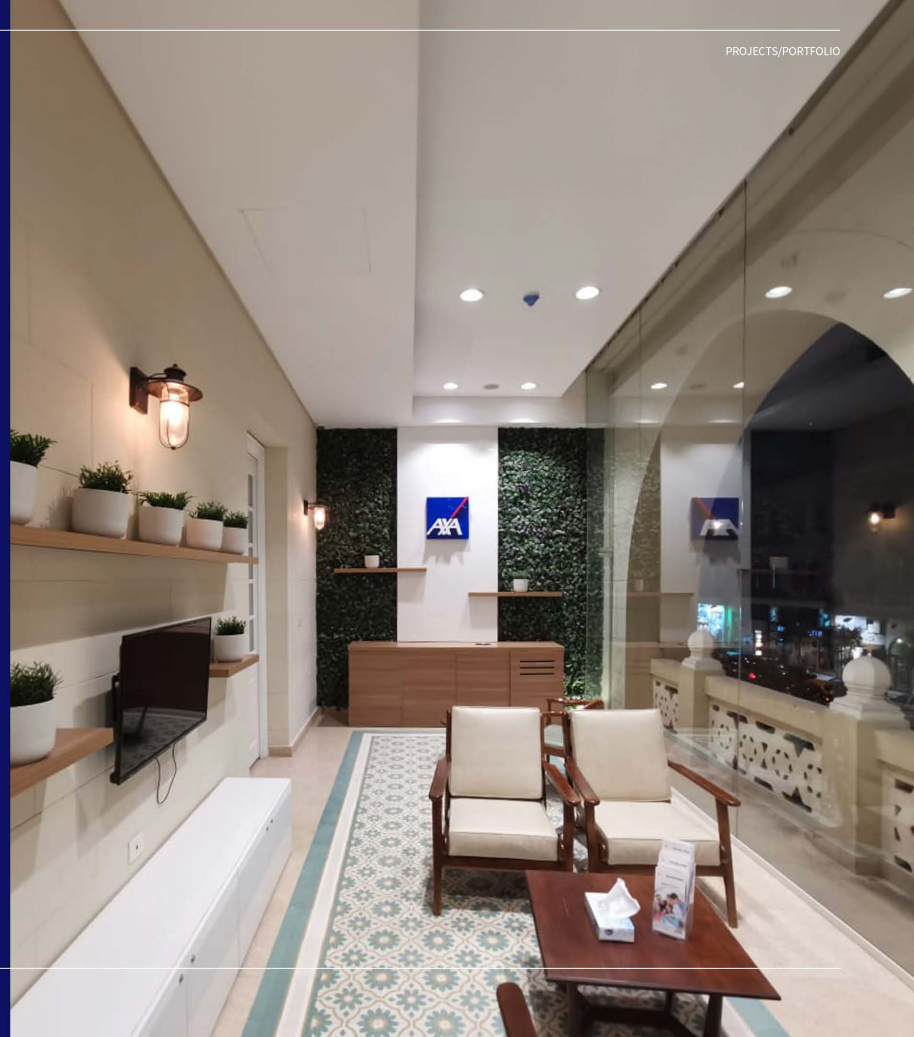



DHL Twin Towers

PROJECT INFO

- LOCATION: EL SHEIKH ZAYED, OCTOBER CITY, CAIRO
- AREA: 60 M²
- SCOPE OF WORK: FINISHING WORKS, ELECTRICAL WORKS & HVAC
- PROJECT DURATION: 30 DAYS
- CONSULTANT: DHL





DHL Salah Salem

PROJECT INFO

- LOCATION: CAIRO
- AREA: 55 M²
- SCOPE OF WORK: DESIGN & BUILD WORKS
- PROJECT DURATION: 30 DAYS
- CONSULTANT: DHL





DHL Galleria Mall

PROJECT INFO

- LOCATION: GALLERIA MALL, NEW CAIRO
- AREA: 60 M²
- SCOPE OF WORK: DESIGN & BUILD WORKS
- PROJECT DURATION: 30 DAYS
- CONSULTANT: DHL





MASHREQ HO BANK

PROJECT INFO

- LOCATION: NEW CAIRO
- AREA: 340 M²
- SCOPE OF WORK: FINISHING WORKS & ELECTROMECHANICAL WORKS
- PROJECT DURATION: 30 DAYS
- CONSULTANT: PMEC
- CLIENT: ORANGE



