

RESHAPING THE CONSTRUCTION INDUSTRY BY
DEFINING AND REDEFINING SPACES

COMPANY *PROFILE.*

A GLIMPSE INTO SWEVEN CON- STRUC- TION

Our commitment to fast-track projects ensures that your needs and expectations are not only met but exceeded, all within budget and on schedule.

We at Sweven Construction dedicated to providing comprehensive construction solutions. With over 20+ years of direct industry experience, Sweven specializes in providing end-to-end services, from pre construction planning to final project delivery.

We're always committed to offering you value-added construction management services endowing the highest level of quality at competitive values, while presenting you with innovative, intelligent approaches to take you one step ahead of the competition and empower you to outperform.

Together, we will create a space that defines your culture and breaks the traditional work patterns of the field; that's Sweven's signature.

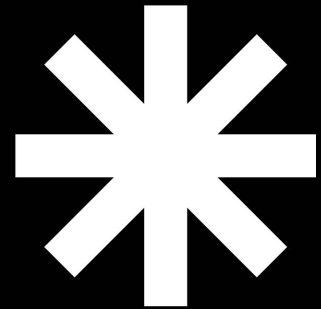

A STORY OF VISION & INNOVATION



After years of working in the industry and learning the ropes, **Eng. Kamel Shehata and Eng. Ahmed Alshazly** noticed a gap. Many construction companies focused solely on functionality, neglecting the artistry and soul that could elevate a project to new heights.

Sweven was conceived from this realization - a construction company that would blend precision engineering with artistic flair.

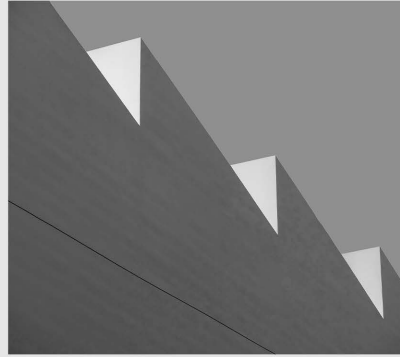

Now, it is clear to us that Sweven's greatest legacy is the inspiration it has sparked in others.

The company's bold vision, innovative spirit, and unwavering commitment to quality have inspired a new generation of builders, designers, and dreamers.

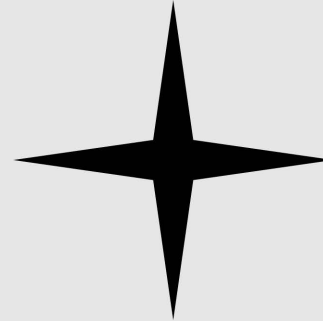

THE JOURNEY BEGINS IN 2002..

...armed with a clear vision and unwavering determination, Eng. Kamel Shehata and Eng. Ahmed Alshazly founded Sweven Construction. The company values collaboration, integrity, and innovation. Sweven's value proposition includes providing tailored solutions, timely delivery, and exceptional service, making them a trusted partner in the construction industry.

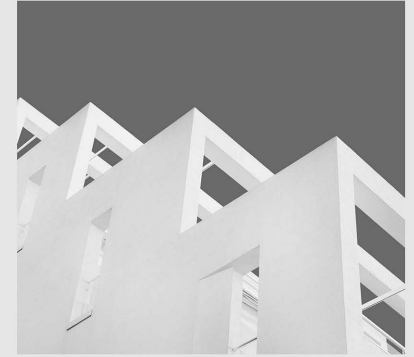

As Sweven's reputation grew, so did its portfolio. From prestigious residential projects to iconic landmarks in the business sector, Sweven became known for its signature optimal-quality finishes, blending modern technology with timeless elegance.

AWARDS

2020-2022



SWEVEN
(AFRICAN EXCELLENCE AWARDS)
2022 WINNER



SWEVEN
(CONSTRUCTION & ENGINEERING AWARDS)
2021 WINNER



SWEVEN
(CONSTRUCTION & ENGINEERING AWARDS)
2020 WINNER

KNOW MORE
[SWEVEN-CONSTRUCTION.COM](https://www.sweven-construction.com)

ORGANIZATIONAL CHART OVERVIEW

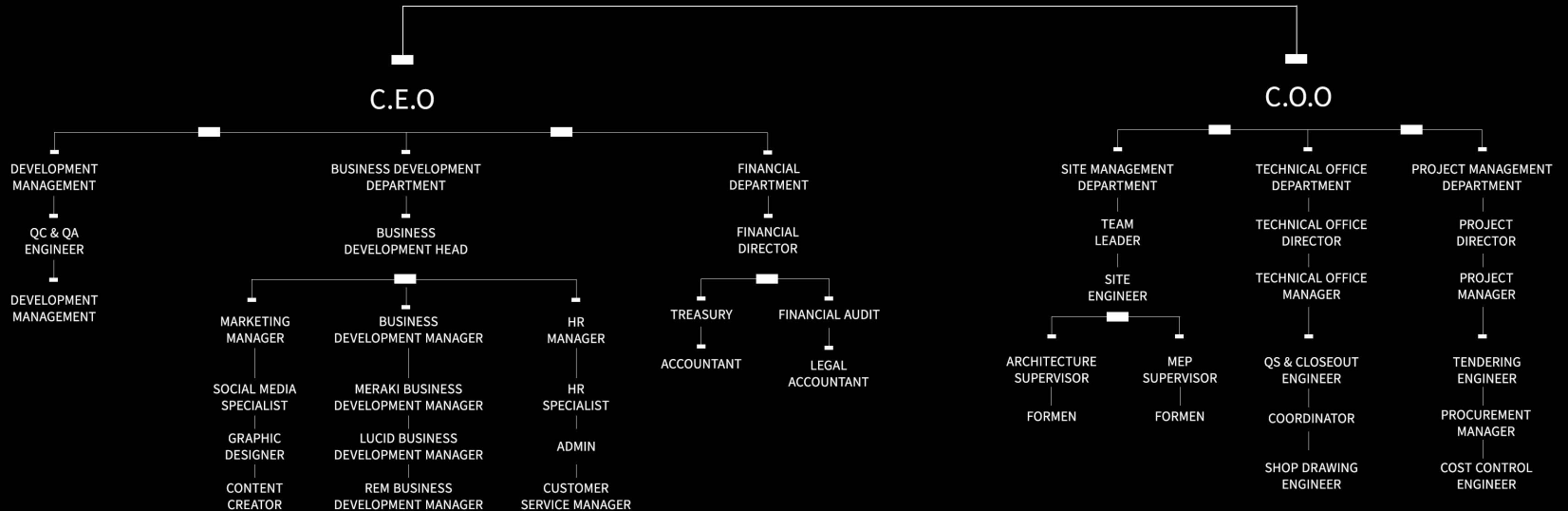

IN THE HEART OF SWEVEN BEATS A UNIFIED PASSION.

From all levels and roles, we share a common vision and mutual respect for everyone; this mutual respect fosters open communication and unwavering loyalty. Connecting us to deliver superior customer relationships, ensuring our promises are always met with fervor.

DISCOVER WHAT SWEVEN MEANS >

"A DREAM ENCAPSULATES OUR BURIED DESIRES AND THOUGHTS; IT'S THE CASTLE OF OUR MIND, WHERE ALL OUR IDEAS ARE BAKED. IT'S A PLACE WHERE THE TRUTH BEYOND OUR DESIRES RESIDES. AND IN THIS REALM, WE DISCOVER THE ENDLESS POSSIBILITIES OF WHAT WE CAN DO."

THIS IS WHERE EVERY PROJECT IS SEEN AS AN OPPORTUNITY TO BRING A PARTNER'S VISION TO LIFE. OUR CONCEPT IS TO GO BEYOND TRADITIONAL CONSTRUCTION, BLENDING INNOVATION AND ARTISTRY TO CREATE SPACES THAT INSPIRE AND CAPTIVATE.



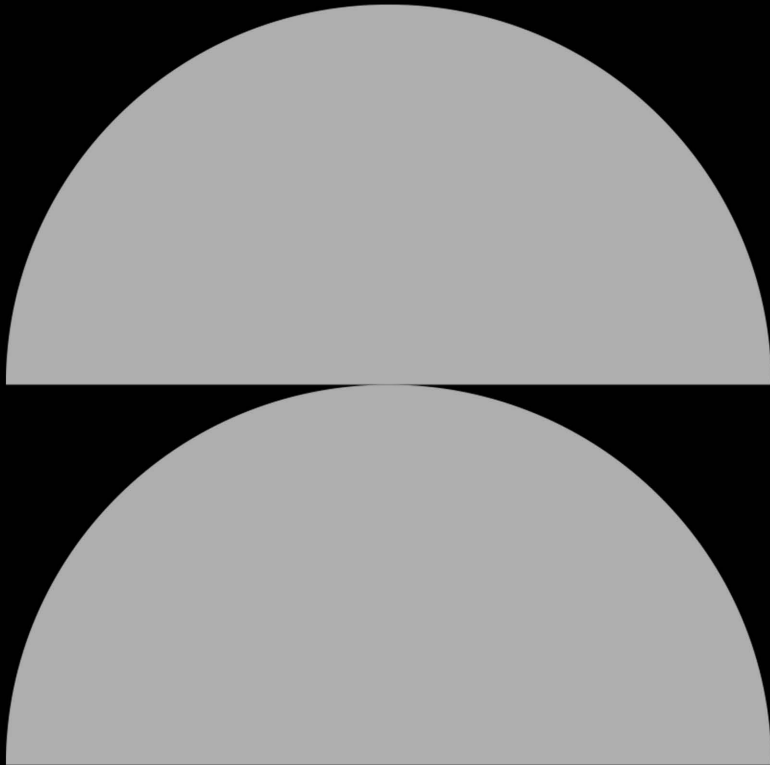

(VISION EXPLAINED)

CRAFTING DREAMS, BUILDING LEGACIES.

We are not just a construction company; we are your lifelong partners in building dreams, shaping visions, and creating legacies. By fostering strong relationships with clients, design professionals, sub-contractors, and tradesmen, we aim to revolutionize the industry through innovative engineering solutions and financial prowess. Our commitment is unwavering as we strive to showcase the true power of contracting engineers in solving practical problems and leaving a mark not only in Egypt but across the MENA region.

(MISSION EXPLAINED)

INNOVATION IS THE HEARTBEAT OF SWEVEN.

At Sweven, we are transforming the management contracting industry by prioritizing client needs and delivering exceptional luxury and results. Our bespoke solutions are designed to accommodate projects of any scale, ensuring individualized attention and excellence for each client. Whether it's a large construction venture or a smaller assignment, Sweven is devoted to providing a seamless experience that surpasses expectations.

COMMITMENT TO EXCELLENCE: GUIDING LIGHT

Know more
about Sweven's core values..

GIVE RESPECT, EARN RESPECT:

We believe in the power of mutual respect. Treating our clients, partners, and team members with the utmost respect, fostering a collaborative and respectful work environment.

ACTIVE LISTENING TO CLIENTS' NEEDS:

Listening is at the heart of what we do. We actively listen to our clients' needs, ensuring that we understand their vision and requirements from the very beginning. This allows us to not only tailor our solutions to exceed expectations but also help us avoid any obstacles.

CLIENTS, SWEVEN, AND CONTRACTORS = ONE TEAM:

Collaboration is the key to success. We view our clients, Sweven team, and contractors as one cohesive team working towards a common goal. By fostering a sense of unity, we can achieve remarkable results together.

TRANSPARENCY IS THE CURRENCY OF TRUST:

Trust is built on transparency. We believe in open communication, honesty, and transparency in all our interactions. This builds trust with our clients and partners, creating lasting relationships based on integrity.

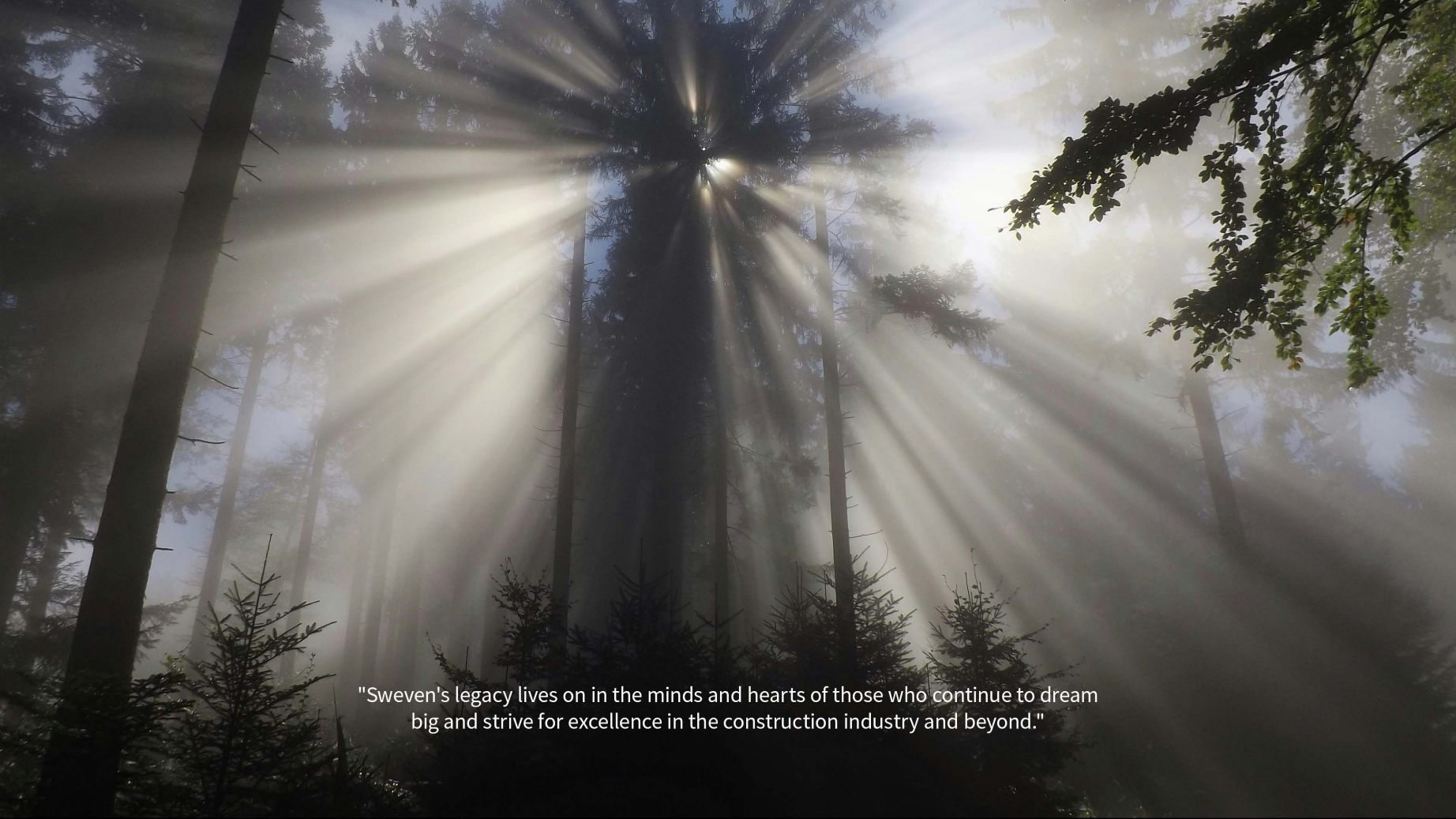

"Sveven's legacy lives on in the minds and hearts of those who continue to dream big and strive for excellence in the construction industry and beyond."

OUR SERVICES EXPLAINED



1- PROJECT MANAGEMENT

Our construction and project management approach is built on principles of transparency, honesty, and collaboration.

2- PRE CONSTRUCTION

Before diving headfirst into construction, it's essential to pause and strategize. This is where our expertise shines.

3- GENERAL CONTRACTING

Construction, high-end finishing and fitouts, MEP design and built and smart home solutions.

4- CLIENT CARE

Our client-centric approach is not just a strategy; it's our way of life





**"OUR CLIENT-CENTRIC APPROACH
IS NOT JUST A STRATEGY; IT'S
OUR WAY OF LIFE.**



WE LISTEN INTENTLY TO OUR CLIENT'S NEEDS,
UNDERSTAND THEIR ASPIRATIONS, AND THEN SET
OUT TO EXCEED THEIR EXPECTATIONS."



It's never been only about the end result; it's about the journey. We understand the complexities and challenges of construction, which is why we provide seamless project management experience, proactive problem-solving, and innovative solutions. Our goal is simple: to deliver projects on time, within budget, and beyond expectations.

Discover Why?

SWEVEN STANDS AS THE ULTIMATE CONSTRUCTION PARTNER.

When you choose Sweven as your construction partner, you're not just getting a contractor; you're getting a trusted advisor, a creative collaborator, and a dedicated team committed to turning your dreams into reality. This is why Sweven stands tall as your ultimate partner in construction.

This is where we came up with three solutions
“MERAKI, LUCID, REM” that redefine the game
in construction; by offering optimal high-quality
and high-end finishing real solutions to the
market and increasing awareness of specialty in a
fast-paced world.



“We are dedicated to helping you craft a space that reflects your culture, while breaking the standard work patterns of the construction management field through three solutions.”

know more...



RESIDENTIAL

BANKING

RETAIL

HOSPITALITY

CORPORATES

INDUSTRIAL

ENTERTAINMENT

Each project is a testament to our
unwavering commitment to conformance
quality, and client satisfaction.

A GLIMPSE INTO OUR DIVERSE *PORTFOLIO OF* PROJECTS.

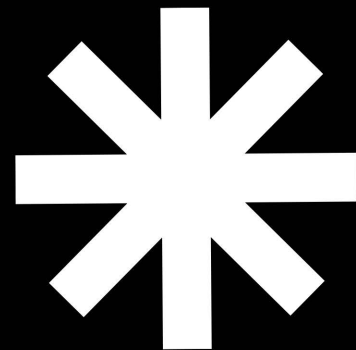

Meraki™

This is our ultimate gratitude and dedication to humanity and our earth, where we treat construction as an art form for all mankind. Delivering unique and customized solutions that elevate spaces into works of art. Emphasizing attention to detail and a deep understanding of our partners' needs and aspirations

INFUSING CREATIVITY

→ DISCOVER
OUR APPROACH/

ARTISTRY
ORIENTATION APPROACH.

EXCEPTIONAL
PROJECT EXPERIENCE.

METICULOUS
ATTENTION TO DETAILS.

OPTIMAL
QUALITY APPLIED.

Mendel Ai Office

Case Study

PROJECT INFO

LOCATION: MIVIDA – EMAAR, NEW CAIRO

AREA: 900 M2

SCOPE OF WORK: FULL DESIGN & BUILD

PROJECT DURATION: 60 DAYS

DESIGNER & CONSULTANT: ZA DESIGNS

PARTNERS



Mendel Ai Office

CASE STUDY



KEY INSIGHTS:

1. DELIVERED ON TIME AND BUDGET
2. CLIENT SATISFACTION 10/10
3. HIGH OPTIMAL QUALITY APPLIED
4. SAFETY PROCEDURES APPLIED 100%
5. MATERIALS GUARANTEES BOOKLET DELIVERED
6. EDUCATION TO MENDEL'S TEAM



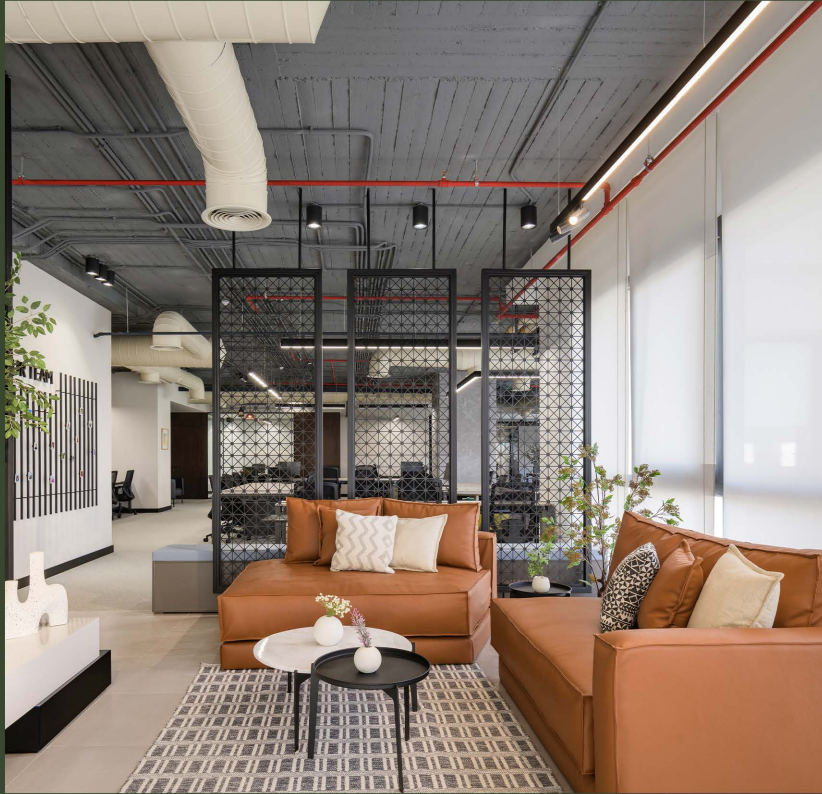

SAVILLS EG

Strategic Partner

Locations: Mivida, CFC, Korba

Number of Projects: 80+

Volume: 45 Million +

Since 2018



PARTNERS



ORGANON



Savills EG

Mivida Office

PROJECT INFO

PROJECT INFO

LOCATION: MIVIDA – EMAAR, NEW CAIRO

AREA: 500 M2

SCOPE OF WORK: FULL DESIGN & BUILD

PROJECT DURATION: 60 DAYS

DESIGNER & CONSULTANT: SAVILLS EG

PARTNERS



Savills Egypt HQ

CASESTUDY

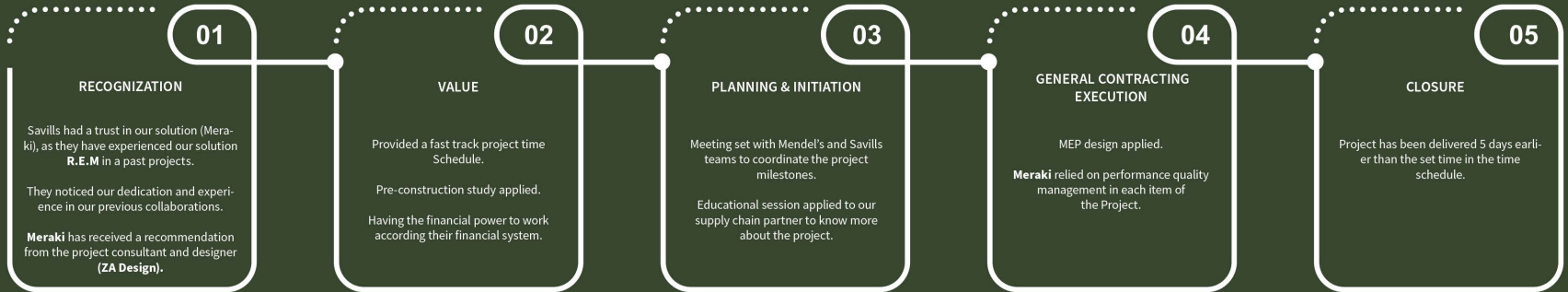

KEY INSIGHTS:

1. AWARDED PROJECTS WITH 30+ MILLION EGP
2. SUCCESS PARTNERING IN 6 PROJECTS
3. CLIENT'S SATISFACTION 9/10
4. DELIVERED ON TIME AND BUDGET
5. OPTIMAL QUALITY APPLIED 100%
6. SAFETY PROCEDURES APPLIED 100%
7. MATERIAL SELECTION APPLIED
8. MEP DESIGN APPLIED





Froneri Head Office

Case Study

PROJECT INFO

LOCATION: NEW CAIRO

AREA: 800 M²

SCOPE OF WORK: GENERAL CONTRACTING & FITTING OUT

PROJECT DURATION: 35 DAYS

DESIGNER & CONSULTANT: JLL & KEM & MEDAD





HSBC

Strategic Partner

Locations: Cairo, Giza and Alexandria

Number of Projects: 45+

Volume: 105 Million +

Since 2013

Partners

ARCHIMID ASSAF® JLL



HSBC Training Center

Case Study

PROJECT INFO

LOCATION: CAIRO

AREA: 500 M2

SCOPE OF WORK: GENERAL CONTRACTING

PROJECT DURATION: 90 DAYS

DESIGNER & CONSULTANT: ARCHIMID





Orange First Mall

Case Study

PROJECT INFO

LOCATION: GIZA

AREA: 50 M²

SCOPE OF WORK: GENERAL CONTRACTING

PROJECT DURATION: 30 DAYS

DESIGNER & CONSULTANT: SECTRA





Phosphate Misr Head Office

Case Study

PROJECT INFO

LOCATION: NASR CITY

AREA: 10,000 M²

SCOPE OF WORK: GENERAL CONTRACTING & FITTING OUT

PROJECT DURATION: 180 DAYS

DESIGNER & CONSULTANT: EDC, & IAS





Lucid™

Lucid by Sweven Construction, is the ultimate solution for partners across various business sectors, offering efficiency and a hassle-free project cycle. Backed up with an experienced team that is well-versed in addressing industry pain points, having successfully handled them in previous projects.

BREAK THE PATTERN

→ DISCOVER
OUR APPROACH/

SOLID EXPERTISE IN
UNDERSTANDING CI IMPLEMENTATION

SEAMLESS AND
PROFESSIONAL DOCUMENTATION

SMART TACTICS IN
DEALING WITH OBSTACLES

TWO YEARS
SERVICE WARRANTY

Carrefour EG

Strategic Partner

Locations: Cairo, Alex, Wahat Desert, Obour, 15th of May

Number of Projects: 10+

Volume: 70 Million +

Since 2016

Partners



SILO HAYPER MARKET MODULATION PROJECTS WAHAT ROAD

PROJECT INFO

LOCATION: NASR CITY

AREA: 10,000 M²

SCOPE OF WORK: GENERAL CONTRACTING & FITTING OUT

PROJECT DURATION: 180 DAYS

DESIGNER & CONSULTANT: EDC, & IAS

PARTNERS



Case Study

Carrefour EG



KEY INSIGHTS:

1. AWARDED PROJECTS WITH 30+ MILLION EGP
2. CLIENT SATISFACTION 9/10
3. HIGH CONFORMANCE QUALITY APPLIED 100%
4. SAFETY PROCEDURES APPLIED 100%
5. SUCCESS PARTNERING IN PROJECTS
6. DELIVERED ON TIME AND BUDGET
7. MATERIALS GUARANTEES BOOKLET DELIVERED





SILO HAYPER MARKET MODULATION PROJECTS (OBOUR CITY)

PROJECT INFO

- LOCATION: 15TH OF MAY
- AREA: 1680 M²
- SCOPE OF WORK: FINISHING WORKS & ELECTROMECHANICAL WORKS
ELECTROMECHANICAL WORKS & FURNITURE WORKS
- CONSULTANT: SAVILLS





SILO HAYPER MARKET MODULATION PROJECTS (10TH OF RAMADAN)

PROJECT INFO

- LOCATION: 15TH OF MAY
- AREA: 1680 M²
- SCOPE OF WORK: FINISHING WORKS & ELECTROMECHANICAL WORKS
ELECTROMECHANICAL WORKS & FURNITURE WORKS
- CONSULTANT: SAVILLS





SILO HAYPER MARKET MODULATION PROJECTS (15TH OF MAY)

PROJECT INFO

- LOCATION: 15TH OF MAY
- AREA: 1680 M²
- SCOPE OF WORK: FINISHING WORKS & ELECTROMECHANICAL WORKS
ELECTROMECHANICAL WORKS & FURNITURE WORKS
- CONSULTANT: SAVILLS



MYLI Arkan Mall

PROJECT INFO

- LOCATION: SHEIKH ZAYED CITY
- AREA: 85 M²
- SCOPE OF WORK: FINISHING WORKS & ELECTROMECHANICAL WORKS
- PROJECT DURATION: 30 DAYS
- CONSULTANT: URBAN PROJECTS CONSULTANT
- CLIENT: MAJID AL FUTTAIM RETAIL



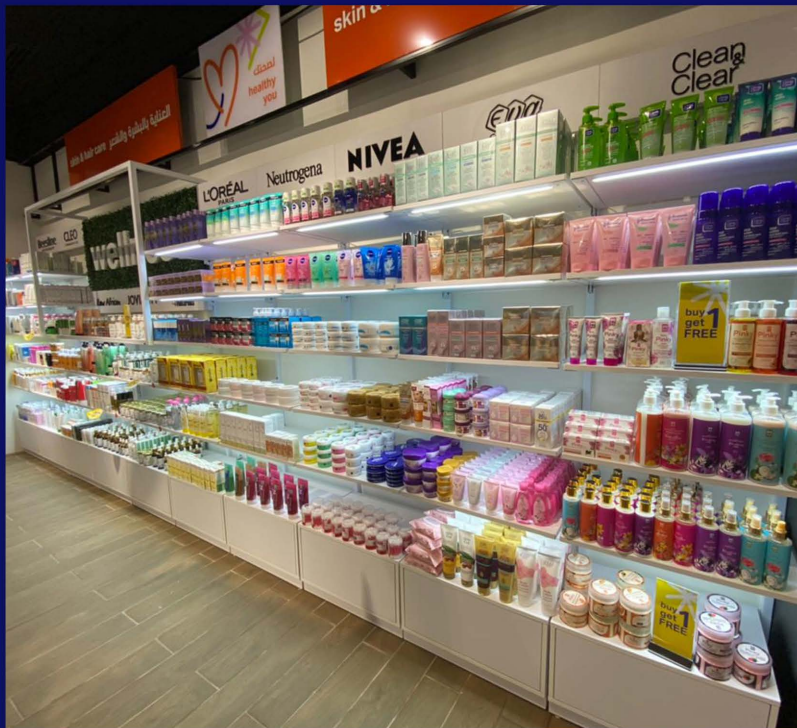

AUC

Strategic Partner

Locations: AUC New Cairo Campus

Number of Projects: 4+

Volume: 20 Million +

Since 2020





HSBC ElShams Branch

PROJECT INFO

- LOCATION: CAIRO
- AREA: 580M²
- SCOPE OF WORK: FINISHING, ELECTROMECHANICAL AND FURNITURE WORKS
- PROJECT DURATION: 60 DAYS
- CONSULTANT: ARCHIMID
- PROJECT MANAGEMENT: JLL CO.





HSBC Sheraton Branch

PROJECT INFO

- LOCATION: HELIOPOLIS, CAIRO
- AREA: 158M²
- SCOPE OF WORK: FINISHING, ELECTROMECHANICAL AND FURNITURE WORKS
- PROJECT DURATION: 90 DAYS
- CONSULTANT: ARCHIMID
- PROJECT MANAGEMENT: JLL CO.





HSBC Vinni Branch

PROJECT INFO

- LOCATION: DOKKI, GIZA
- AREA: 290M²
- SCOPE OF WORK: FINISHING, ELECTROMECHANICAL AND FURNITURE WORKS
- PROJECT DURATION: 90 DAYS
- CONSULTANT: ARCHIMID
- PROJECT MANAGEMENT: JLL CO.



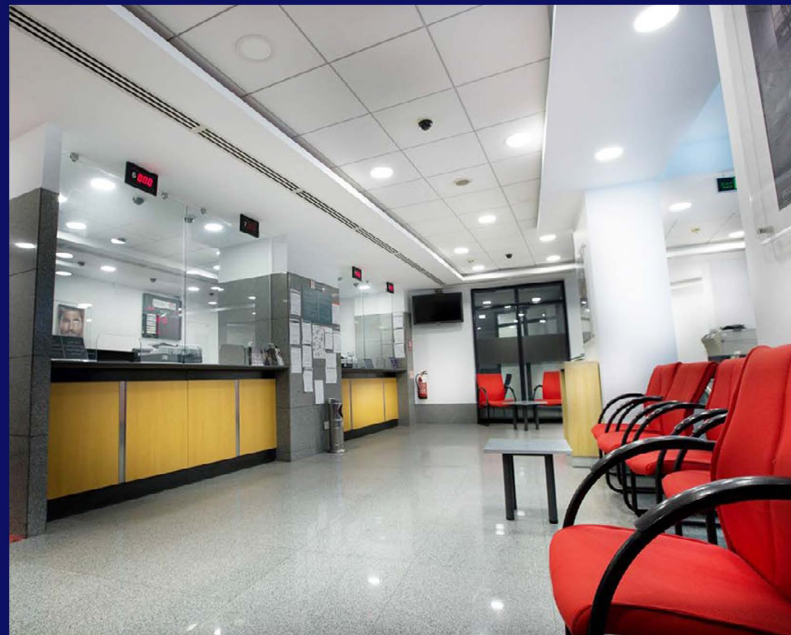
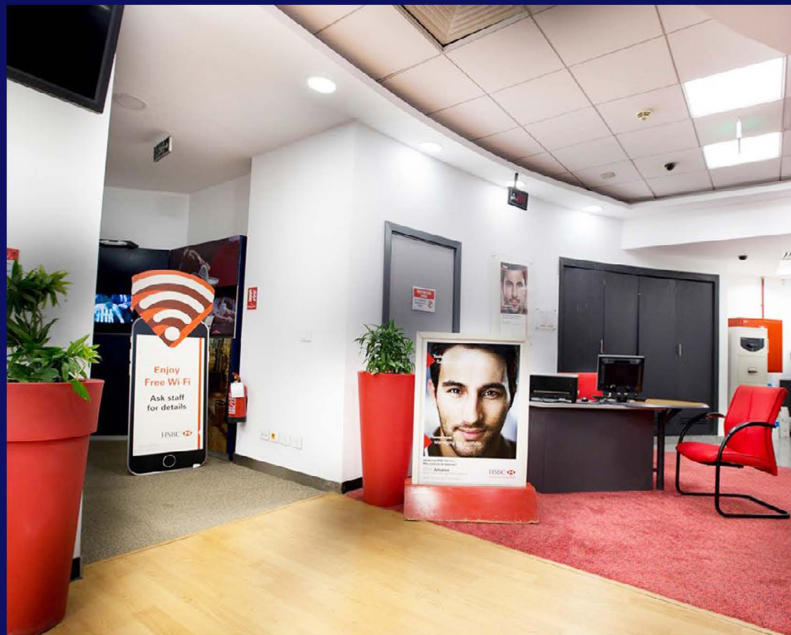

HSBC Nasr City Branch

PROJECT INFO

- LOCATION: CAIRO, EGYPT
- AREA: 776M²
- SCOPE OF WORK: FINISHING, ELECTROMECHANICAL AND FURNITURE WORKS
- PROJECT DURATION: 90 DAYS
- CONSULTANT: ARCHIMID
- PROJECT MANAGEMENT: JLL CO.





AXA Korba Medical Center

PROJECT INFO

- LOCATION: CAIRO, EGYPT
- AREA: 480 M²
- SCOPE OF WORK: FINISHING WORKS,
ELECTROMECHANICAL WORKS & FURNITURE WORKS
- PROJECT DURATION: 36 DAYS
- CONSULTANT: SAVILLS





DHL Twin Towers

PROJECT INFO

- LOCATION: EL SHEIKH ZAYED, OCTOBER CITY, CAIRO
- AREA: 60 M²
- SCOPE OF WORK: FINISHING WORKS, ELECTRICAL WORKS & HAVC
- PROJECT DURATION: 30 DAYS
- CONSULTANT: DHL





DHL Salah Salem

PROJECT INFO

- LOCATION: CAIRO
- AREA: 55 M²
- SCOPE OF WORK: DESIGN & BUILD WORKS
- PROJECT DURATION: 30 DAYS
- CONSULTANT: DHL



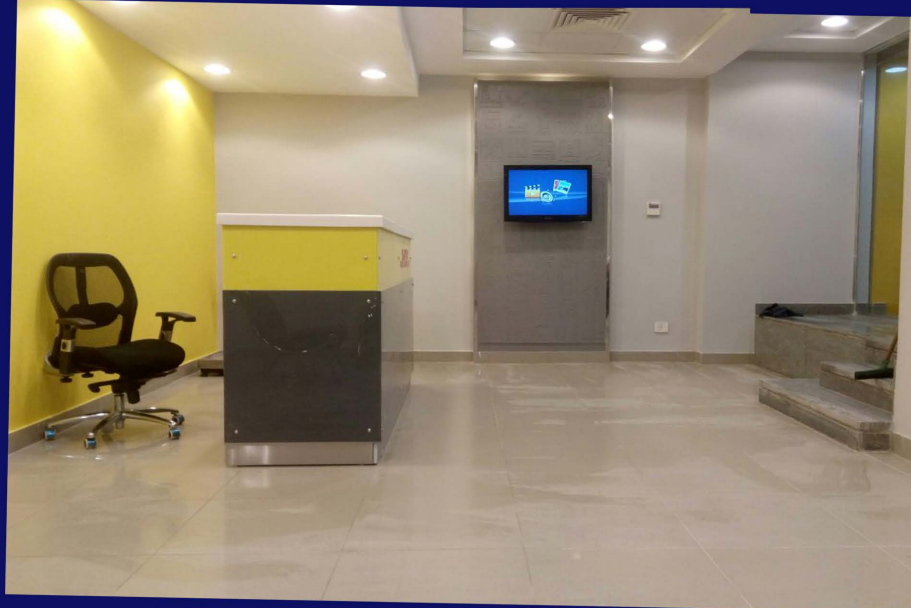

DHL Galleria Mall

PROJECT INFO

- LOCATION: GALLERIA MALL, NEW CAIRO
- AREA: 60 M²
- SCOPE OF WORK: DESIGN & BUILD WORKS
- PROJECT DURATION: 30 DAYS
- CONSULTANT: DHL





MASHREQ HO BANK

PROJECT INFO

- LOCATION: NEW CAIRO
- AREA: 340 M²
- SCOPE OF WORK: FINISHING WORKS & ELECTROMECHANICAL WORKS
- PROJECT DURATION: 30 DAYS
- CONSULTANT: PMEC
- CLIENT: ORANGE



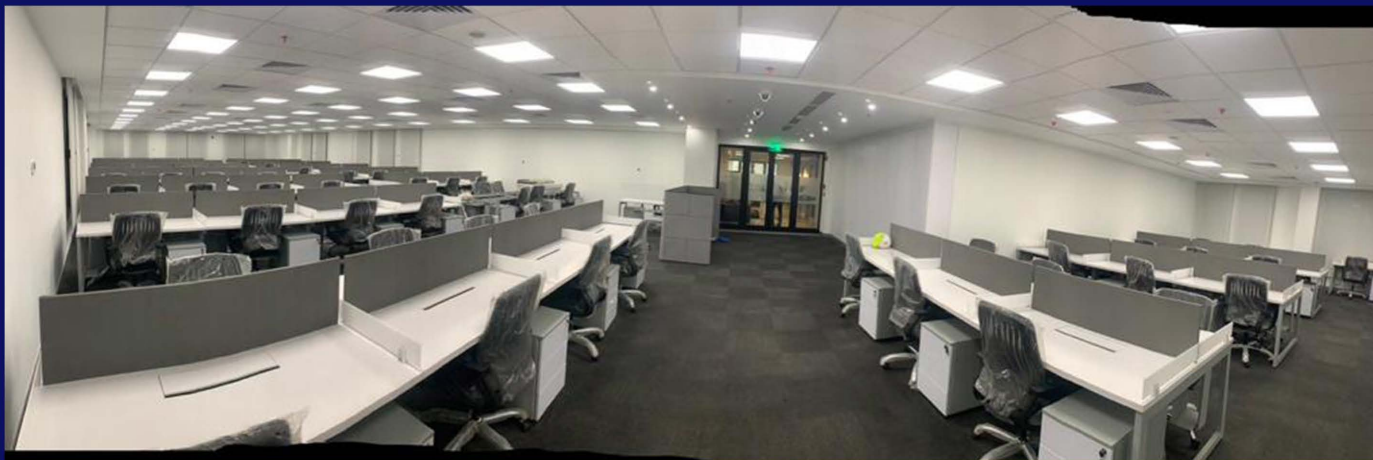

REMTM

REM, a specialized construction product line offered by Sweven Construction, is tailored for partners seeking to develop, refurbish, or establish new spaces within existing projects without disruption. With a focus on speed finishing and exceptional time-to-delivery, engineering capabilities and advisory services are provided to partners with rapid execution timeframes.

EFFICIENCY AND SPEED

→ DISCOVER
OUR APPROACH/

FAST-TRACK
IMPLEMENTATION PLANS

PERFORMANCE
QUALITY MANAGEMENT

RELATIONSHIP
MANAGEMENT

EXCEPTIONAL
TIME-TO-DELIVERY

Organon

PROJECT INFO

LOCATION: CFC - NEW CAIRO
CONSULTANT: SAVILLS
AREA: 1500 M²

PROJECT TURN AROUND: 42 DAYS
SCOPE: PRE-CONSTRUCTION STUDY/
FITTING OUT

PARTNERS

savills



Case Study

Organon Egypt HQ



KEY INSIGHTS:

1. PERFORMANCE QUALITY MANAGEMENT APPLIED
2. PROJECT IS DELIVERED ON TIME AND BUDGET
3. EDUCATIONAL SESSIONS FOR OUR SUPPLY CHAIN PARTNERS APPLIED
4. RENOVATION AND REPAIR WORK APPLIED 100%
5. CLIENT'S SATISFACTION: 10/10
6. PRE-CONSTRUCTION STUDY APPLIED
7. MATERIAL RECOMMENDATION AND GUIDANCE APPLIED
8. BRANDINGS ALLOCATION RECOMMENDED AND GUIDED
9. EDUCATIONAL SESSIONS FOR OUR SUPPLY CHAIN APPLIED

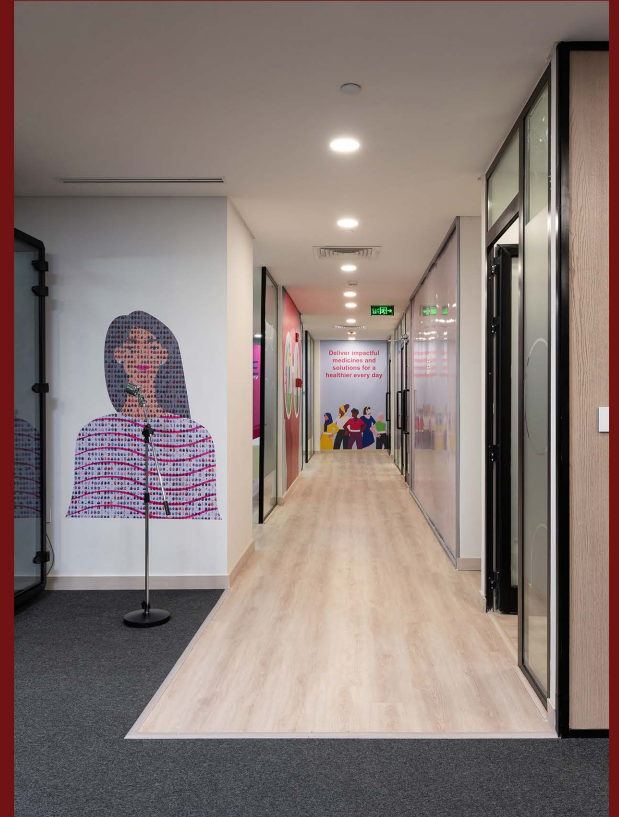



NISSAN

PROJECT INFO

- LOCATION: KATAMIA - CAIRO
- AREA: 870 M²
- SCOPE OF WORK: ELECTROMECHANICAL WORKS & FINISHING WORKS
- PROJECT DURATION: 60 DAYS
- CONSULTANT: IAS - GROUP
- CLIENT: ELSABAA AUTOMOTIVE





Renault Heliopolis

PROJECT INFO

- LOCATION: HELIOPOLIS, CAIRO
- AREA: 110 M²
- SCOPE OF WORK: REPAIR & FINISHING WORKS
- PROJECT DURATION: 30 DAYS
- CONSULTANT: DR. ENG. A. METWALLY
- PROJECT MANAGEMENT: EL SAABA



HSBC CFC Branch

PROJECT INFO

- LOCATION: NEW CAIRO
- AREA: 200M²
- SCOPE OF WORK: FINISHING, ELECTROMECHANICAL AND FURNITURE WORKS
- PROJECT DURATION: 30 DAYS
- CONSULTANT: ARCHIMID
- PROJECT MANAGEMENT: JLL CO.





HSBC

Sultan Hussein Branch

PROJECT INFO

- LOCATION: ALEXANDRIA, EGYPT
- AREA: 329M²
- SCOPE OF WORK: FINISHING, ELECTROMECHANICAL AND FURNITURE WORKS
- PROJECT DURATION: 90 DAYS
- CONSULTANT: ARCHIMID
- PROJECT MANAGEMENT: JLL CO.





HSBC Roxi Branch

PROJECT INFO

- LOCATION: CAIRO, EGYPT
- AREA: 678M²
- SCOPE OF WORK: FINISHING, ELECTROMECHANICAL AND FURNITURE WORKS
- PROJECT DURATION: 90 DAYS
- CONSULTANT: ARCHIMID
- PROJECT MANAGEMENT: JLL CO.



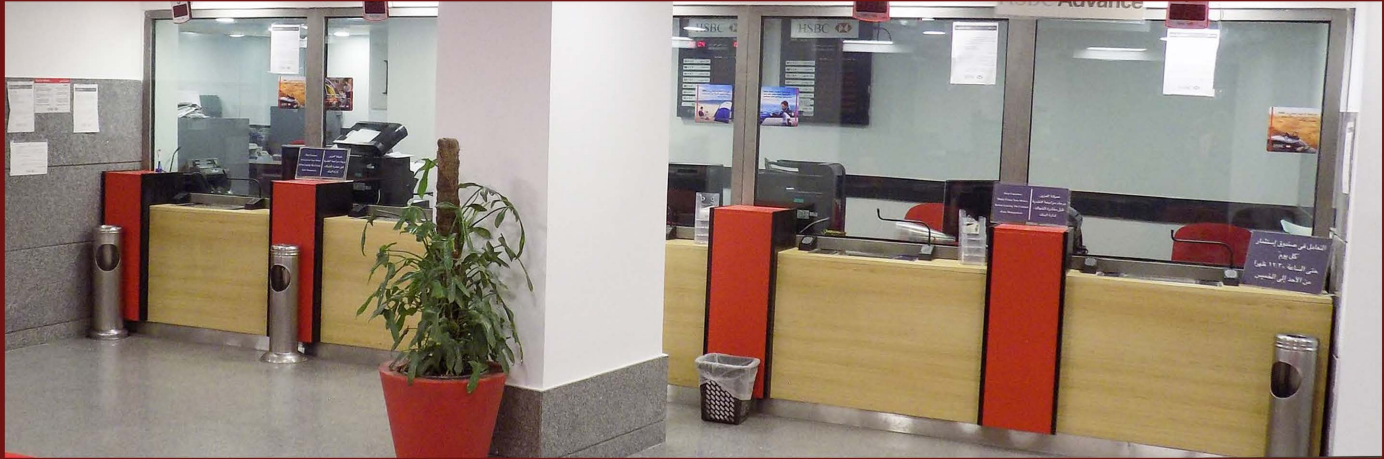

HSBC El Gezira Club Branch

PROJECT INFO

- LOCATION: ZAMALEK, CAIRO
- AREA: 25M²
- SCOPE OF WORK: FINISHING, ELECTROMECHANICAL AND FURNITURE WORKS
- PROJECT DURATION: 30 DAYS
- CONSULTANT: ARCHIMID
- PROJECT MANAGEMENT: JLL CO.





HSBC Smouha Branch

PROJECT INFO

- LOCATION: ALEXANDRIA
- AREA: 421M²
- SCOPE OF WORK: FINISHING, ELECTROMECHANICAL AND FURNITURE WORKS
- PROJECT DURATION: 90 DAYS
- CONSULTANT: ARCHIMID
- PROJECT MANAGEMENT: JLL CO.





HSBC El Rehab Branch

PROJECT INFO

- LOCATION: EL REHAB, NEW CAIRO
- AREA: 120M²
- SCOPE OF WORK: FINISHING WORKS & ELECTROMECHANICAL WORKS
- PROJECT DURATION: 60 DAYS
- CONSULTANT: ASSAF GROUP
- PROJECT MANAGEMENT: HSBC



Amer American School

PROJECT INFO

- LOCATION: AL QANATER AL KHAIREYA
- AREA: 5300 M²
- SCOPE OF WORK: CIVIL WORKS, ELECTROMECHANICAL WORKS & FINISHING WORKS
- PROJECT DURATION: 150 DAYS
- CONSULTANT: ACE-MOHARAM BAKHOM
- PROJECT MANAGEMENT: ACE-MOHARAM BAKHOM



El Gabal Hotel

PROJECT INFO

- LOCATION: GOLF EL SOKHNA
- AREA: 3000 M²
- SCOPE OF WORK: CONCRETE, ELECTROMECHANICAL WORKS & FINISHING WORKS
- PROJECT DURATION: 360 DAYS
- CONSULTANT: ACE-MOHARAM BAKHOM
- PROJECT MANAGEMENT: HILL INTERNATIONAL





Cancun Hotel

PROJECT INFO

- LOCATION: AIN EL SOKHNA
- AREA: 2600 M²
- SCOPE OF WORK: ELECTROMECHANICAL WORKS & FINISHING WORKS
- PROJECT DURATION: 120 DAYS
- CONSULTANT: AMER GROUP
- PROJECT MANAGEMENT: AMER GROUP





Flamenco Hotel

PROJECT INFO

- LOCATION: ZAMALEK, CAIRO
- SCOPE OF WORK: FINISHING WORKS
- CONSULTANT: ASSAF GROUP



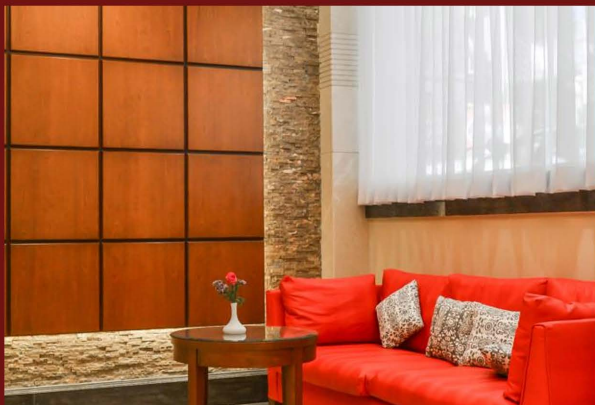

Porto Cairo Mall

PROJECT INFO

- LOCATION: NEW CAIRO
- AREA: 1000 M²
- SCOPE OF WORK: LAND & HARDSCAPE WORKS
- PROJECT DURATION: 90 DAYS
- CONSULTANT: EL GABELY
- PROJECT MANAGEMENT: PROJACS





Porto

6th October

PROJECT INFO

- LOCATION: OCTOBER, CAIRO
- AREA: 25000 M²
- SCOPE OF WORK: CONCRETE WORKS, FINISHING WORKS, LAND & HARDSCAPE WORKS
- PROJECT DURATION: 90 DAYS
- PROJECT MANAGEMENT: PROJACS



OUR SUCCESS PARTNERS



OUR STRATEGIC PARTNERS





Let's stay in touch

A: 8 Badr Towers, Beside Carrefour, Zahraa El Maadi, Cairo, Egypt.

E: Info@sweven-construction.com